

Miguel F
de Diego

Digitally signed by
Miguel F de Diego
Date: 2023.06.16
14:58:12 -04'00'

NE 6TH STREET

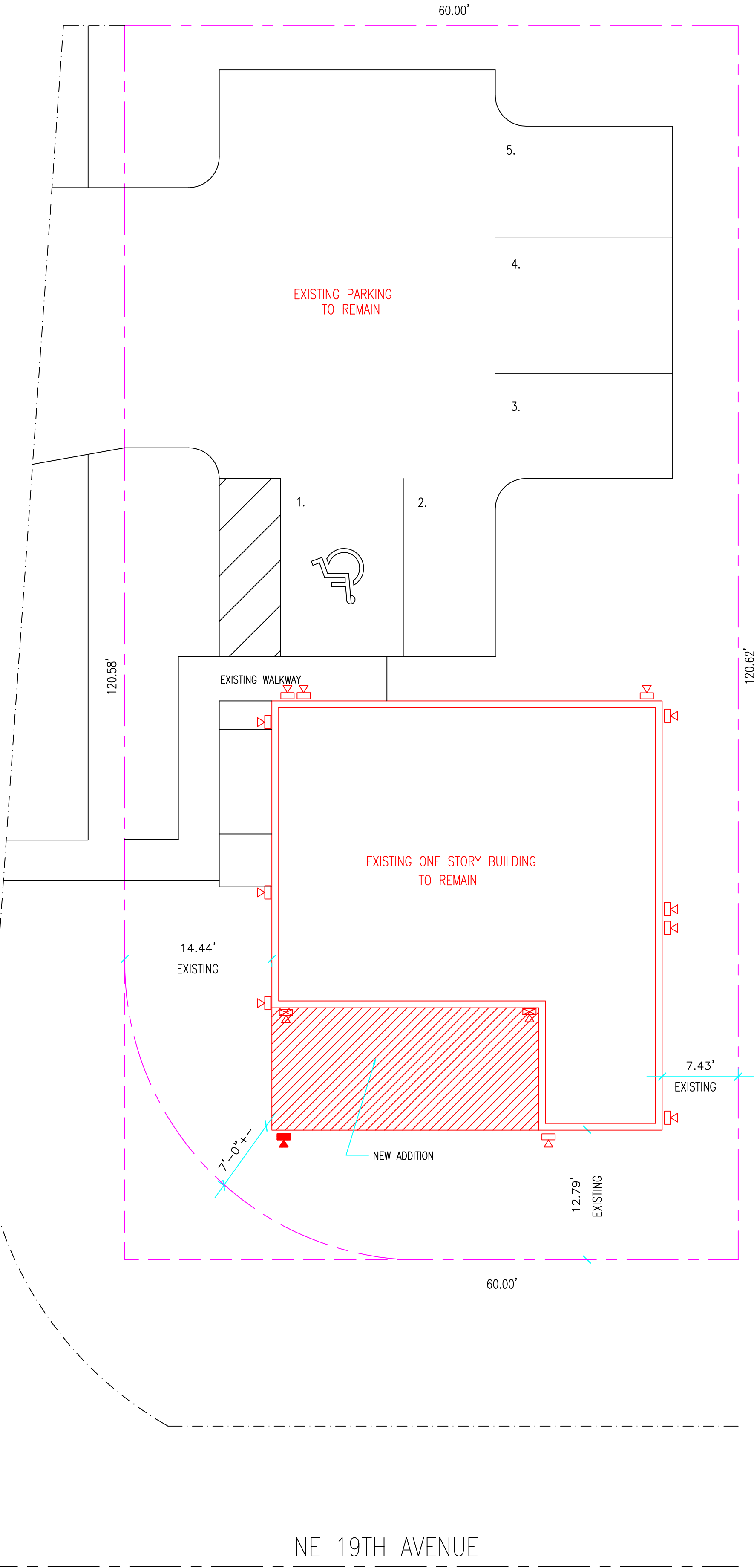

SITE PLAN
SCALE: 1/8"=1'-0"

FLOOD ZONE X(0.2%)
CONTROL PANEL # 120055/1201100376-H
REFERENCE BENCH MARK EL. 7.977' NAVD

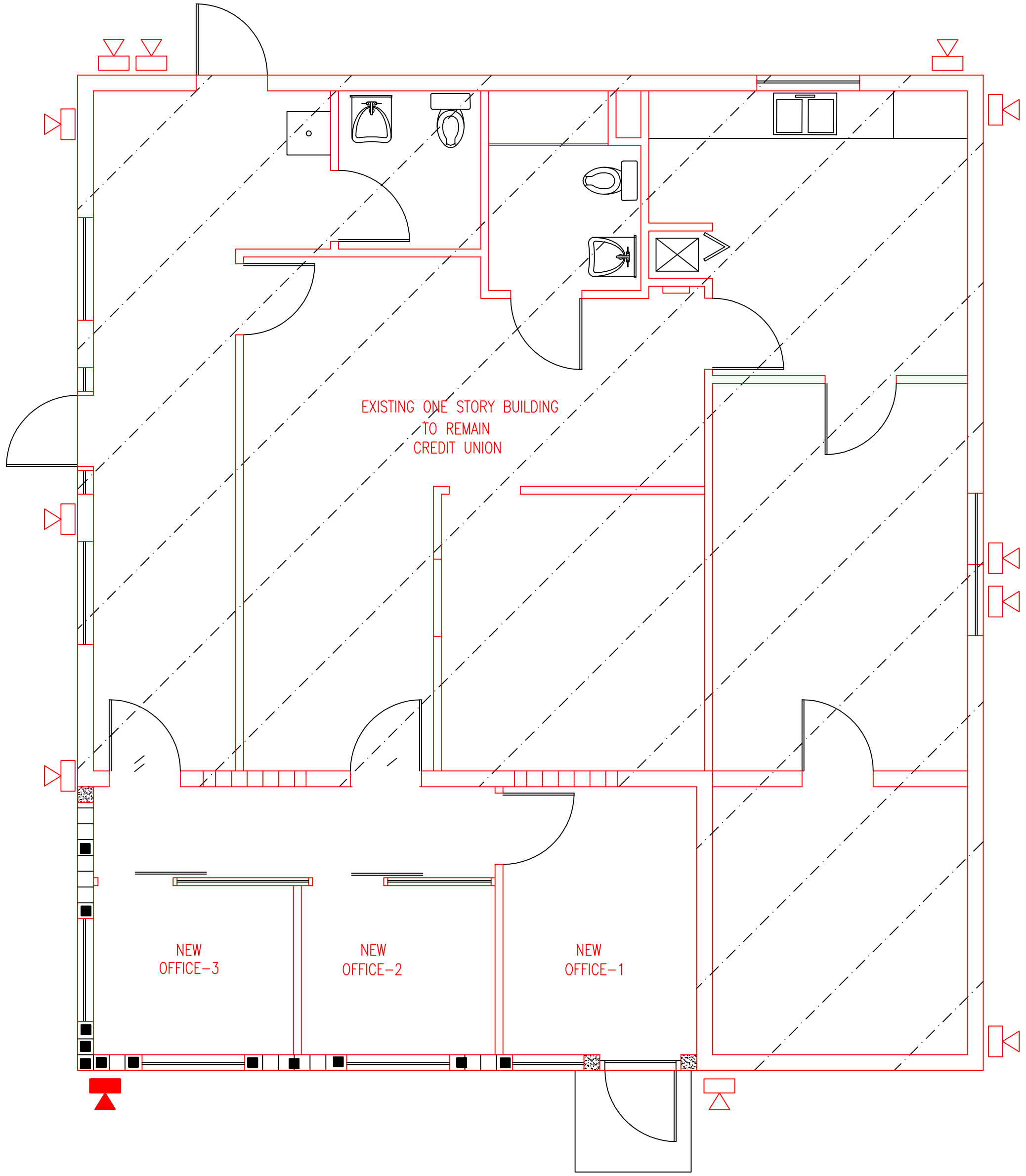

FLOOR PLAN
SCALE: 1/4"=1'-0"

- EXISTING CAMERAS TO REMAIN
- RELOCATED CAMERAS
- EXISTING CAMERAS TO BE RELOCATED

SECURITY CAMARA LOCATION
FOR
420 NE 19th AVE.
POMPANO BEACH, FLORIDA

Miguel de Diego
ARCHITECT P.A.
AA-26001641
1657 TYLER STREET SUITE 107 HOLLYWOOD, FLORIDA 33020
PH. (954) 926-3358

CHECKED
DRAWN
DATE 6-16-2022
COMM. NO. 22-174

6-16-2023

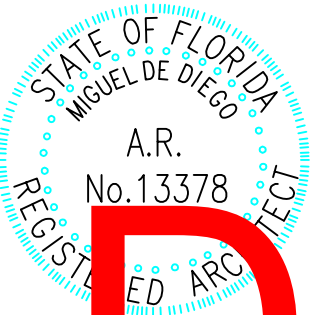

DRC
PZ23-12000027
08/02/2023

ALL DESIGN, DRAWINGS, REPORTS, SPECIFICATIONS, COMPUTER FILES, FIELD DATA, NOTES AND ANY OTHER DOCUMENTS ARE THE PROPERTY OF THE ARCHITECT AND ARE NOT TO BE REPRODUCED OR TRANSMITTED IN ANY FORM OR BY ANY MEANS, ELECTRONIC OR MECHANICAL, INCLUDING PHOTOCOPYING, RECORDING, OR BY ANY INFORMATION STORAGE AND RETRIEVAL SYSTEM, WITHOUT THE WRITTEN PERMISSION OF THE ARCHITECT. THE ARCHITECT SHALL RETAIN ALL COMMON LAW, COPYRIGHT AND OTHER RESERVED RIGHTS IN THIS DESIGN. PRECEDENCE OVER SCALE.